

T-Scan™ Software v10

What Your Digital Workflow Is Missing

NEW!
2018

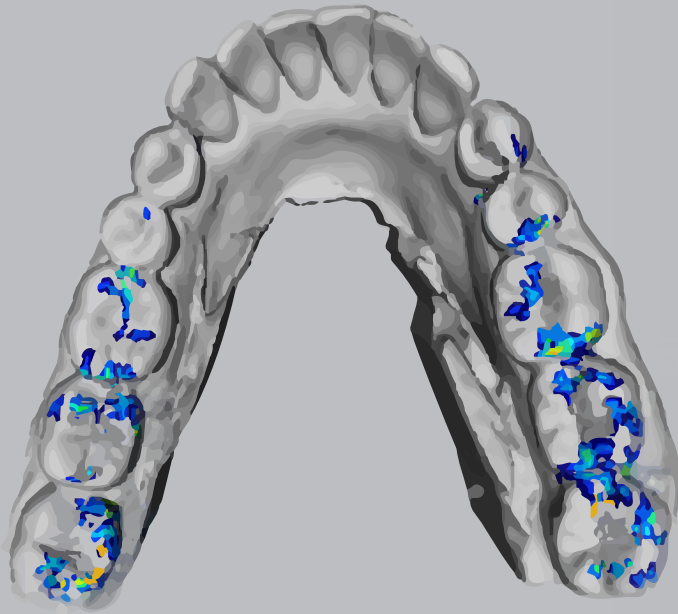

The New Standard of Care in Occlusion

New! T-Scan™ v10 software comes stocked with enhancements to improve speed and usability, so you can capture bite information easily and efficiently.



Move Less, Groove More.

With T-Scan v10, stay chairside to create, record, and review patient scans using the handpiece buttons.



Biometric Blockbuster.

Integrating biometric data with T-Scan never looked better. A newly designed interface makes it easy to view EMG muscle function simultaneously with occlusal contacts.



A New Age of Dentistry.

With new alignment features, adding measured forces to your digital impressions has never been easier.

Take Control of Occlusion

SHOW. TELL. TAKE ACTION.

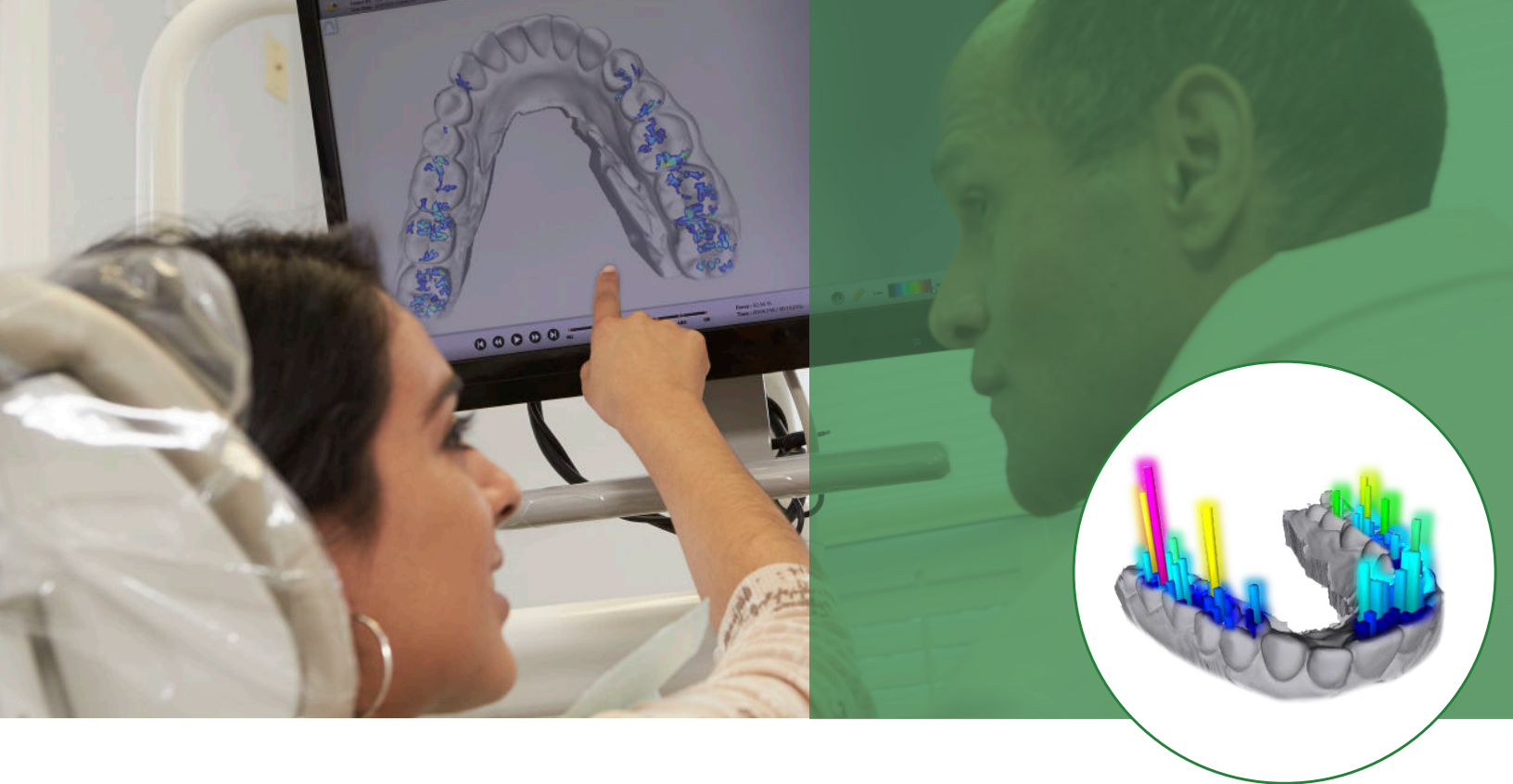

What your intraoral scanner isn't telling you...

While an intraoral scanner isn't required to use T-Scan, v10 allows you to import any open STL file so you can overlay the bite force data directly over a digital impression. This helps the dentist and patient see the functional impact of occlusal forces directly on the dentition. No simulations. No dimensional calculations. No guessing. Just a complete picture of the dynamic bite.

“

T-Scan v10 Digital Occlusal Analysis will change your perspective and your perception of what dental occlusion actually is.

-Dr. Patrick Girouard

”

+1.617.464.4280

| 1.800.248.3669

| info@tekscan.com

| www.tekscan.com